# Hey para
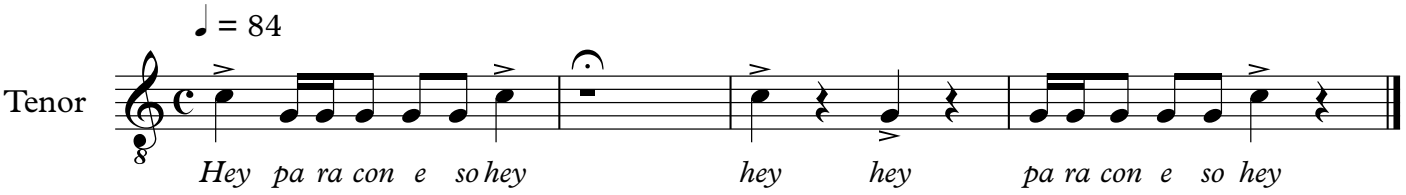
Andres Maximiliano Giner